

ΜΙΚΡΕΣ ΜΕΛΩΔΙΕΣ ΓΙΑ

[Grab your reader's attention with a great quote from the document or use this space to emphasize a key point. To place this text box anywhere on the page, just drag it.]

Μια σ

θητές

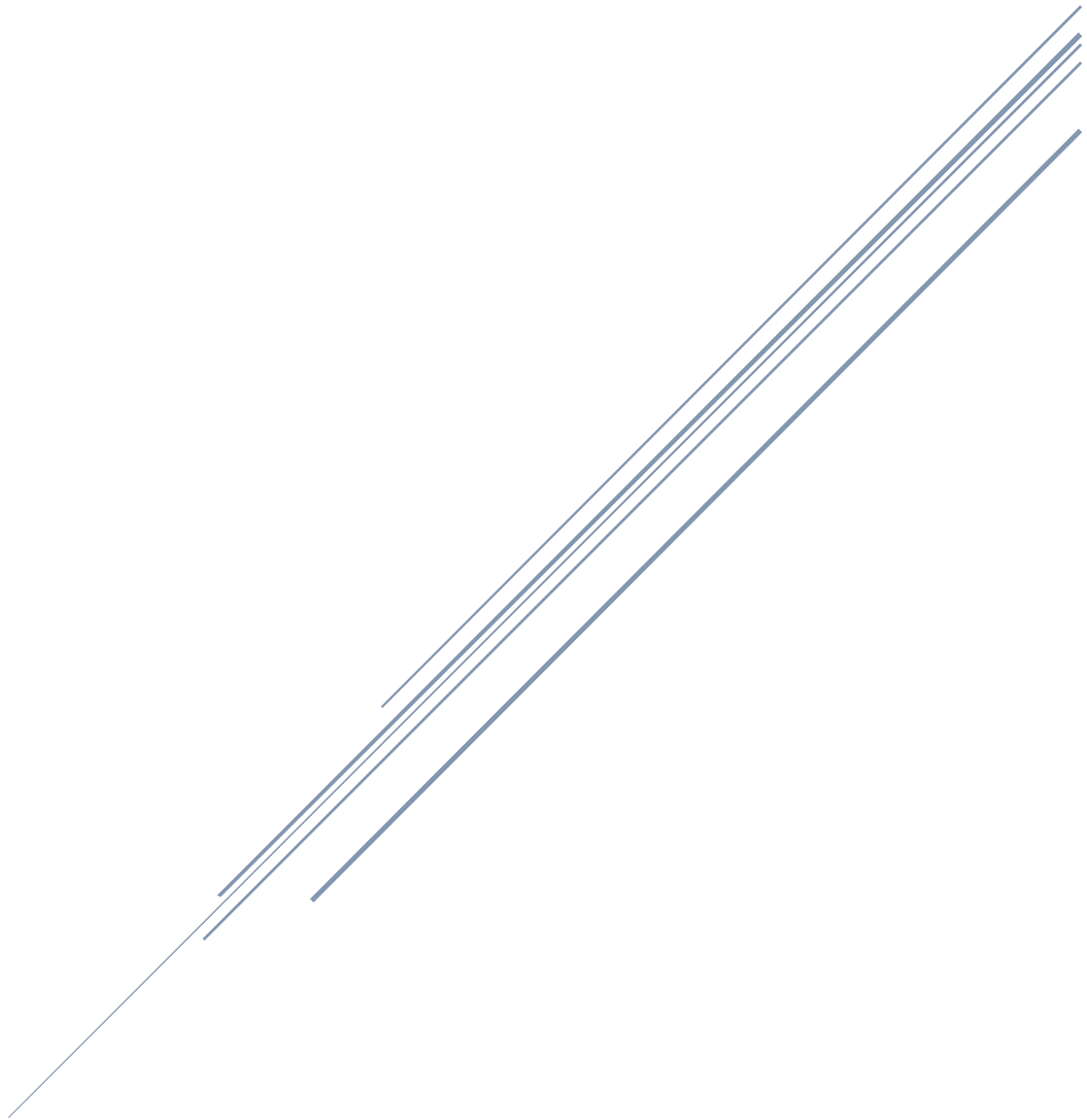

ΠΕΙΡΑΜΑΤΙΚΟ ΜΟΥΣΙΚΟ ΓΥΜΝΑΣΙΟ ΠΑΛΛΗΝΗΣ
Απόστολος Σ. Σιόντας

Αφιερωμένη στους μαθητές και μαθήτριες που θέλουν να δοκιμάσουν πέρα από τον κλασικό ήχο του πιάνου τις συνοδευτικές δυνατότητες και όχι μόνο, που έχει ένα αρμόνιο.

Για την συνοδεία του αριστερού χεριού βλέπε στο τέλος.

Δοκιμασική έκδοση: Παλλήνη, 5/11/2019

3. Zuckuck

C G⁷ C Γερμανικό λαϊκό

5 3 5 3

G⁷ C G⁷ 2 4 2 C 3

5 3 3 G⁷ 4 3 2 C 1

4. Bourree

C G⁷ C Ι. Σ. Μπαχ

C G⁷ C

G⁷

C G⁷ C

G⁷ C

5. Jozful Evening

Γερμανικό λαϊκό

6. *When the Saints Go Marching In*

tacet C Αμερικανικό λαϊκό

G⁷ C F

C G⁷ C tacet

G⁷

C

C G⁷ C

7. Michael, Row the Boat Ashore

1 tacet 2 C 4 2 4 5 4 2 4 F 5 C Αμερικανικό λαϊκό 4 2 5

5 3 4 3

8. Wally

tacet C G7 C G7 C G7 G7

G7 G7 C F

C G7 C

F C G7 C

9. Sur le pont d' Avignon

Γαλλικό λαϊκό

Staff 1: Chords: C (1), G7, C (3 4 5 1), G7 (2 3 4 1), C (3 2 1).

Staff 2: Chords: G7 (2), C, C (2 1 2), F (1 2 3 4), C (5 3).

Staff 3: Chords: G7 (4 2), C (1 5), F (1 2 3 4), C (5 3), G7 (4 2).

Staff 4: Chords: C (1), C, G7, C (3 4 5 1), G7 (2 3 4 1).

Staff 5: Chords: C (3 2 1), G7 (2), C (3 1 2 1), C (1).

10. Las Chiapanecas

Μεξικάνικο λαϊκό

Staff 1: Chords C, G7, C. Fingerings: 1 3 5 3 1 2, .5 4, 2 2 3 5 3 2, 1 .5 4.

Staff 2: Chords G7, C. Fingerings: 1 1 3 5 3 1 2, .5 4, 2 2 3 5 3 2, 1 3 .5.

Staff 3: Chords F, C. Fingerings: 3 ., 2 ., 1 2 5.

Staff 4: Chords G7, C. Fingerings: 1 ., 2 ., 1 4 3, 2 3 3 1 2 3 1 2.

Staff 5: Chords F, C. Fingerings: 3 ., 2 ., 1 2 5.

Staff 6: Chords G7, C, G7, C. Fingerings: 1 ., 2 ., 1 3 2 1, 2 3 1 2 3, .1 .3.

11. Oh! Susanna

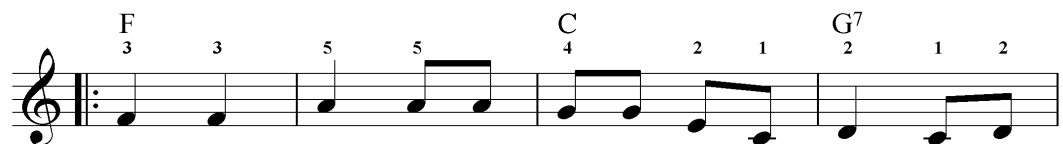

12. *Waltzing Matilda*

Αυστραλιανό λαϊκό

C G7 Am F C G7

C G7 Am F C G7 C

C F C G7

C G7 Am F C G7 C

13. *Alissu*

tacet Ρωσικό λαϊκό

14. *Romance d'Amour*

Ισπανικό λαϊκό

15. *Mary had a little lamb*

C 3 2 1 2 G⁷ C 3 5 Αγγλικό λαϊκό

3 2 1 2 G⁷ C

16. *Silent Night*

C G⁷ C F

C F C

G C G⁷ C

17. *Annie Laurie*

Σκωτσέζικο λαϊκό

tacet

C 5 4 F 3 3 C 2 1 3 2 1 G⁷ 2

C F 3 2 1 G⁷ 1 C

G⁷ C Am G⁷ E⁷ 3 4 5 1 3 4 5 5 4

F 2 1 3 1 C E⁷ Am G⁷ C 3 2 1 5 1 2 1 1

18. *From the song of the Pearl Fisher*

19. *♩ Solo mio*

Ιταλικό λαϊκό

20. Sopra Le Onde

Staff 1: Chords: C, G7. Fingering: 1, 2 1 2 4, 1 3 5. **Ρόσας**

Staff 2: Fingering: 2, 1 2 3 4, 3, 4 1 4, 1. Chord: C.

Staff 3: Chords: C, F. Fingering: 1, 2 1 2 4, 3, 3, 1.

Staff 4: Chords: Dm, C, G7, C. Fingering: 1, 2 3 5 4, 3 2, 1 3 2, 1 2 4 3. **Fine**

Staff 5: Chords: C, G7. Fingering: 1 2, 1, 4, 1 2 1 5, 1.

Staff 6: Chord: C. Fingering: 1 2 1, 5 4 3, 1 2 1 5, 2.

Staff 7: Fingering: 1 2, 1, 1 2 1, 1.

Staff 8: Chords: Dm, C, G7, C. Fingering: 1, 2 1, 5 4 3 2, 1 2, 1 2 3. **D.C. all Fine**

21. Aloha' Oe

Χαβανέζικο λαϊκό

Staff 1: *tacet* (3), C (5), F (3), 2 3 2, C (1), 4

Staff 2: G7 (3), 2 3 5, *tacet* (3)

Staff 3: C (5), F, C (1), 3 2

Staff 4: D7 (1), 4 3, G7 (2), 5 4, C (3), 1

Staff 5: F (2), 3 5, C (1), 3 5, 3

Staff 6: G7 (1), 2 1 2 3 5, C (4), 2 1

Staff 7: F (2), 3 5, C (1), 3 5, 3

Staff 8: G7 (2), 3 5 4 2, C (3)

22. Minuet

Μπάχ

Chords and Fingerings:

- Staff 1: C (5), F (5), C (5), 1
- Staff 2: G⁷ (4), C, G⁷, 3, 2
- Staff 3: C (5), F (5), C
- Staff 4: G⁷ (4), C (3), G⁷ (2, 3, 2, 1, 2), C (3)

23. Lullaby

Φ. Σούμπερτ

C G⁷ C G⁷ Φ. Σούμπερτ

C G⁷ C C

G⁷ C G⁷

C G⁷ C G⁷ C

Οι τρεις βασικές συγχορδίες δηλαδή:
 η συγχορδία της Ι βαθμίδας (η συγχορδία της τονικής)
 η συγχορδία της ΙV βαθμίδας (η συγχορδία της υποδεσπόζουσας)
 η συγχορδία της V βαθμίδας (η συγχορδία της δεσπόζουσας με 7η)

στις τονικότητες ΝΤΟ μείζονα & λα ελάσσονα

όπως παίζονται σε μια εύκολη θέση
 για την αυτόματη συνοδεία στο αρμόνιο.

